

PLAN SHOWING THE PROPOSED
COMMERCIAL COMPLEX AT,
NO:4, NUNGAMBAKKAM HIGH ROAD 4th LANE,
NUNGAMBAKKAM, CHENNAI.
RS.No: 51/19 Part, 51/20 and 51/24
BLOCK No: 10.

CMDA (B) No. 1
C. No. B. 1/4076/102
Asst. Surveyor
P. A. 7/11/03
Scrutiny
7/11/03
FT. 11/11/03 (MT.)
A.P. 11/11/03
D.P.

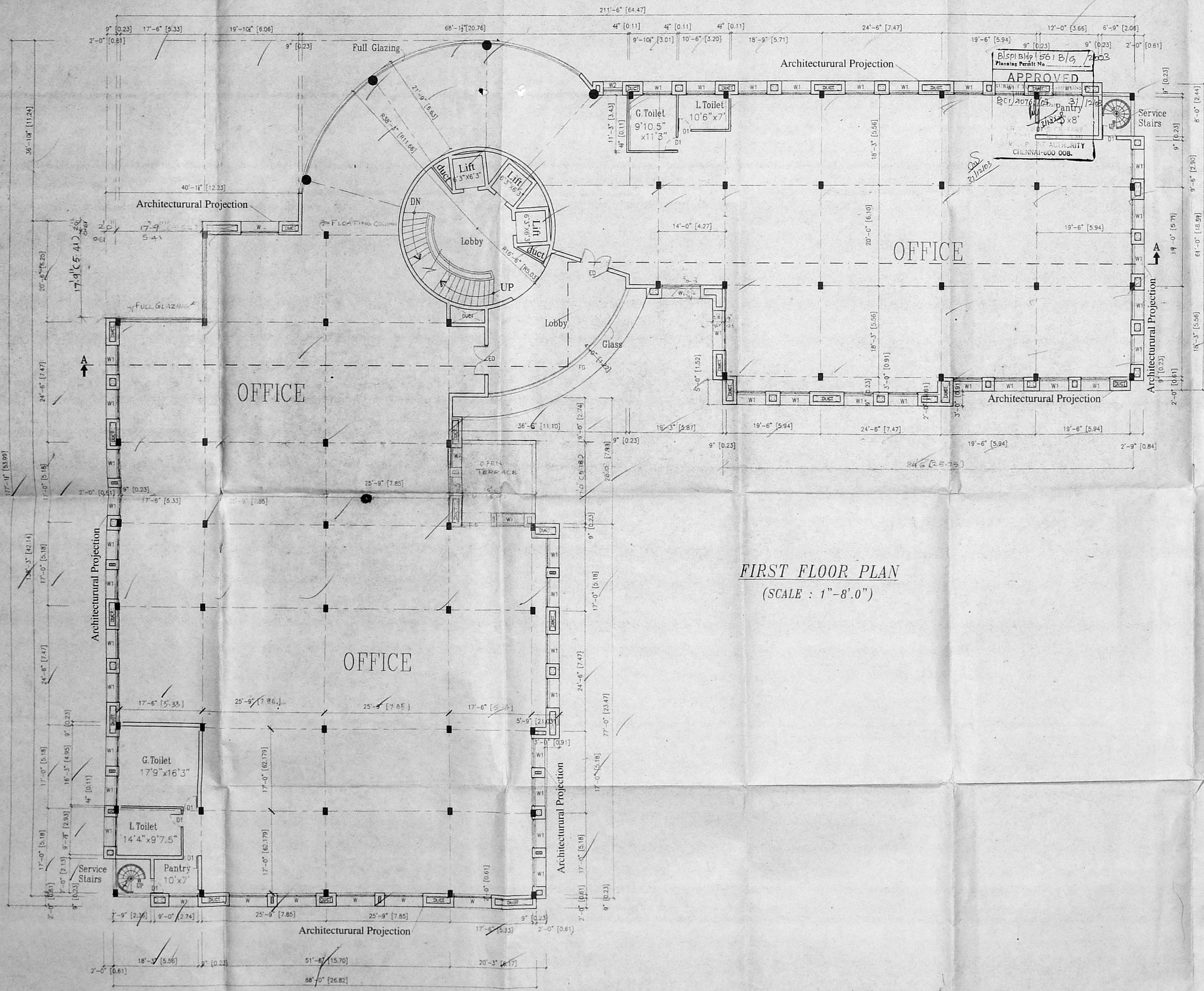

FIRST FLOOR PLAN
(SCALE : 1" = 8'.0")

Schedule Of Joinery:-

ED	ENTRANCE DOOR	6'0" x 7'0" (1.22X2.44)
D1	DOOR	2'6" x 7'0" (0.76X2.13)
FD	FRENCH DOOR	6'0" x 7'0" (1.83X2.13)
W	WINDOW	8'0" x 4'6" (1.83X1.37)
W1	WINDOW	6'0" x 4'6" (1.83X1.37)
W2	WINDOW	4'0" x 4'6" (1.22X1.37)
SW	STAIRCASE WINDOW	4'0" x 3'6" (1.22X1.07)
V	VENTILATOR	2'0" x 3'0" (0.61X0.91)
FG	FIXED GLASS	39'9" x 7'0" (12.12X2.13)

COLOUR INDEX:

PROPOSED BUILDING	
EXISTING ROAD	
SITE BOUNDARY LINE	

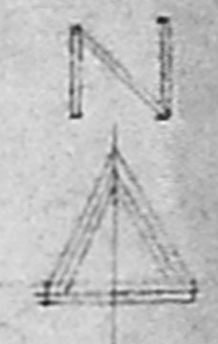

SCALE : 1" = 8'.0" DATE : 10-04-2003

OWNER:

LICENSED SURVEYOR:

N. ARANJIAN NAVAMAMEE
B.Arch, I.I.T. Madras
ARCHITECT & LICENSED SURVEYOR
COUNCIL REG. NO. CA0019127
CORPORATION OF CHENNAI
FIELD OFFICE
64th CROSS ST. CHENNAI-28
PHONE: 101989

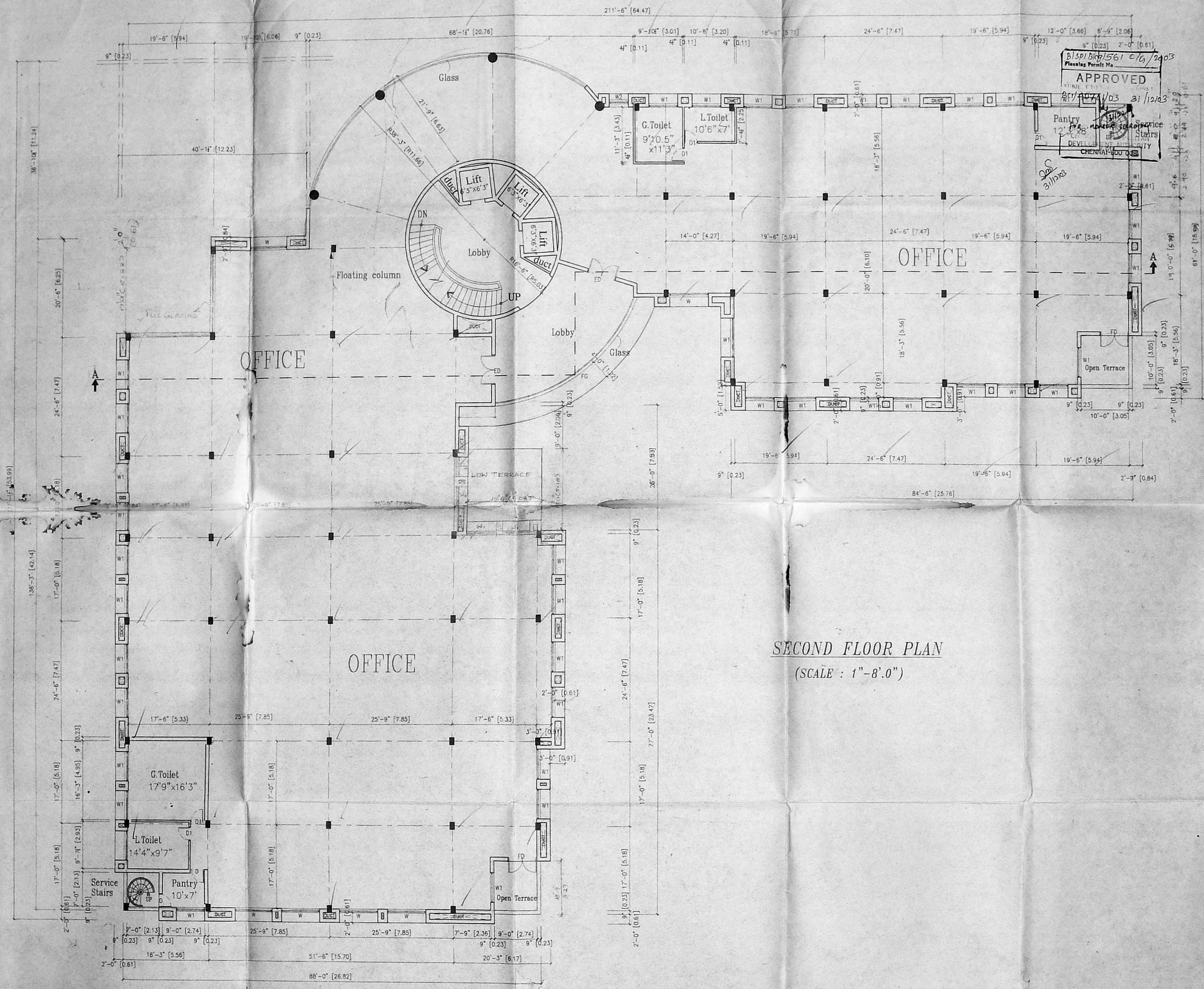

SECOND FLOOR PLAN
(SCALE : 1" = 8'.0")

PLAN SHOWING THE PROPOSED
COMMERCIAL COMPLEX AT,
NO:4, NUNGAMBAKKAM HIGH ROAD 4th LANE,
NUNGAMBAKKAM, CHENNAI.
RS.No: 51/19 Part, 51/20 and 51/24
BLOCK No: 10.

APPROVED
Planning Permit No
B/SPI/BK/1561 C/6/2903
31/12/03

CUDA (B)/C No. 1
L.N. BCI/207/02
Asst.
Scrutiny 7/10/03
D.P.

Schedule Of Joinery:-

ED	ENTRANCE DOOR	6'0" x 7'8" (1.22 x 2.44)
D1	DOOR	3'6" x 7'0" (0.76 x 2.13)
FD	FRENCH DOOR	6'0" x 7'0" (1.83 x 2.13)
W	WINDOW	8'0" x 4'6" (1.83 x 1.37)
W1	WINDOW	6'0" x 4'6" (1.83 x 1.37)
W2	WINDOW	4'0" x 4'6" (1.22 x 1.37)
SW	STAIRCASE WINDOW	4'0" x 3'6" (1.22 x 1.07)
V	VENTILATOR	2'0" x 3'0" (0.61 x 0.91)
FG	FIXED GLASS	39'9" x 7'0" (12.12 x 2.13)

COLOUR INDEX:

PROPOSED BUILDING	
EXISTING ROAD	
SITE BOUNDARY LINE	

SCALE : 1" = 8'.0" DATE : 10-04-2003

OWNER:

LICENSED SURVEYOR:

N. ARANJAN NAVAMANNE
ARCHITECTURAL SURVEYOR
COUNCIL REG. NO. CA 6013127
CORPORATION OF CHENNAI
REG. NO. WVD/16680
61st CROSS ST. CHENNAI-60
P. 60 0015

PLAN SHOWING THE PROPOSED
COMMERCIAL COMPLEX AT,
NO:4, NUNGAMBAKKAM HIGH ROAD 4th LANE,
NUNGAMBAKKAM, CHENNAI.
RS.No: 51/19 Part, 51/20 and 51/24
BLOCK No: 10.

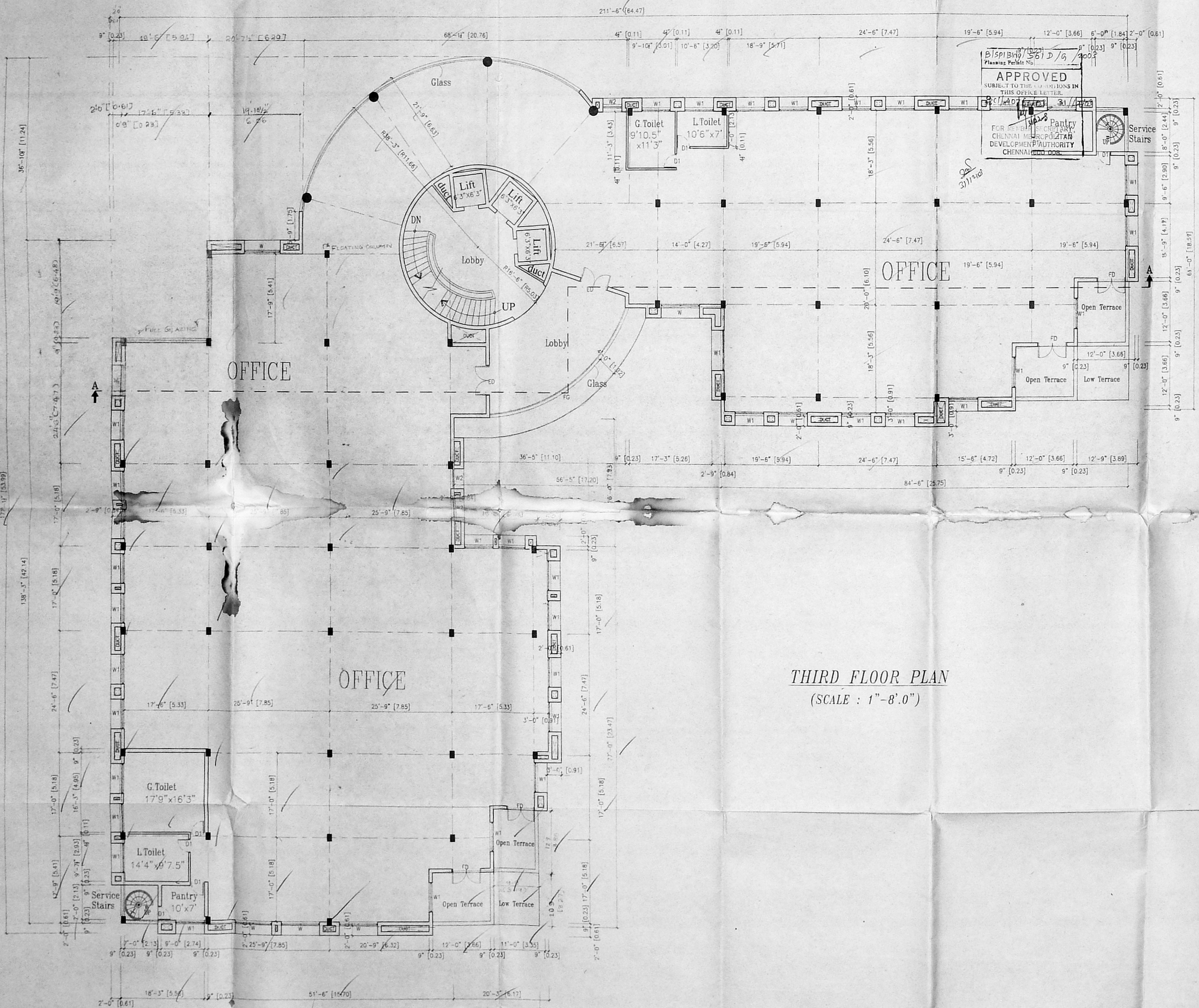

APPROVED
SUBJECT TO THE CONDITIONS IN
THIS COVER LETTER.
FOR THE CHENNAI METROPOLITAN
DEVELOPMENT AUTHORITY
CHENNAI (M.D.A.)

CMDA (B) No. 1	
C.No. P.C.I. 107/102	
Asst.	
Scrutiny	P. A.
(P.L.)	(M.T.)
6'0" x 7'0" (1.83x2.13)	7'22x2.44
D.P.	

Schedule Of Joinery:-

ED — ENTRANCE DOOR	3'0" x 7'0" (0.76x2.13)
D1 — DOOR	6'0" x 7'0" (1.83x2.13)
FD — FRENCH DOOR	8'0" x 4'6" (1.83x1.37)
W — WINDOW	6'0" x 4'6" (1.83x1.37)
W1 — WINDOW	4'0" x 4'6" (1.22x1.37)
SW — STAIRCASE WINDOW	4'0" x 3'6" (1.22x1.07)
V — VENTILATOR	2'0" x 3'0" (0.61x0.91)
FG — FIXED GLASS	39'9" x 7'0" (12.12x2.13)

COLOUR INDEX:

PROPOSED BUILDING	
EXISTING ROAD	
SITE BOUNDARY LINE	

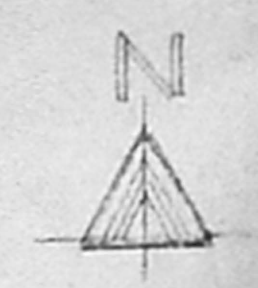

THIRD FLOOR PLAN
(SCALE : 1" = 8'.0")

SCALE : 1" = 8'.0" DATE : 10-04-2003

OWNER:

LICENSED SURVEYOR:

N. RANJAN NAVAMANE
RANK: ALL AM.C.A.
ARCHITECTURAL LICENSE SURVEYOR
COUNCIL REG. NO. CHENNAI 17
CORPORATION OF CHENNAI
REG. NO. CHENNAI 17
P.L. NO. 17/102

PLAN SHOWING THE PROPOSED COMMERCIAL COMPLEX AT, NO:4, NUNGAMBAKKAM HIGH ROAD 4th LANE, NUNGAMBAKKAM, CHENNAI. RS.No: 51/19 Part, 51/20 and 51/24 BLOCK No: 10.

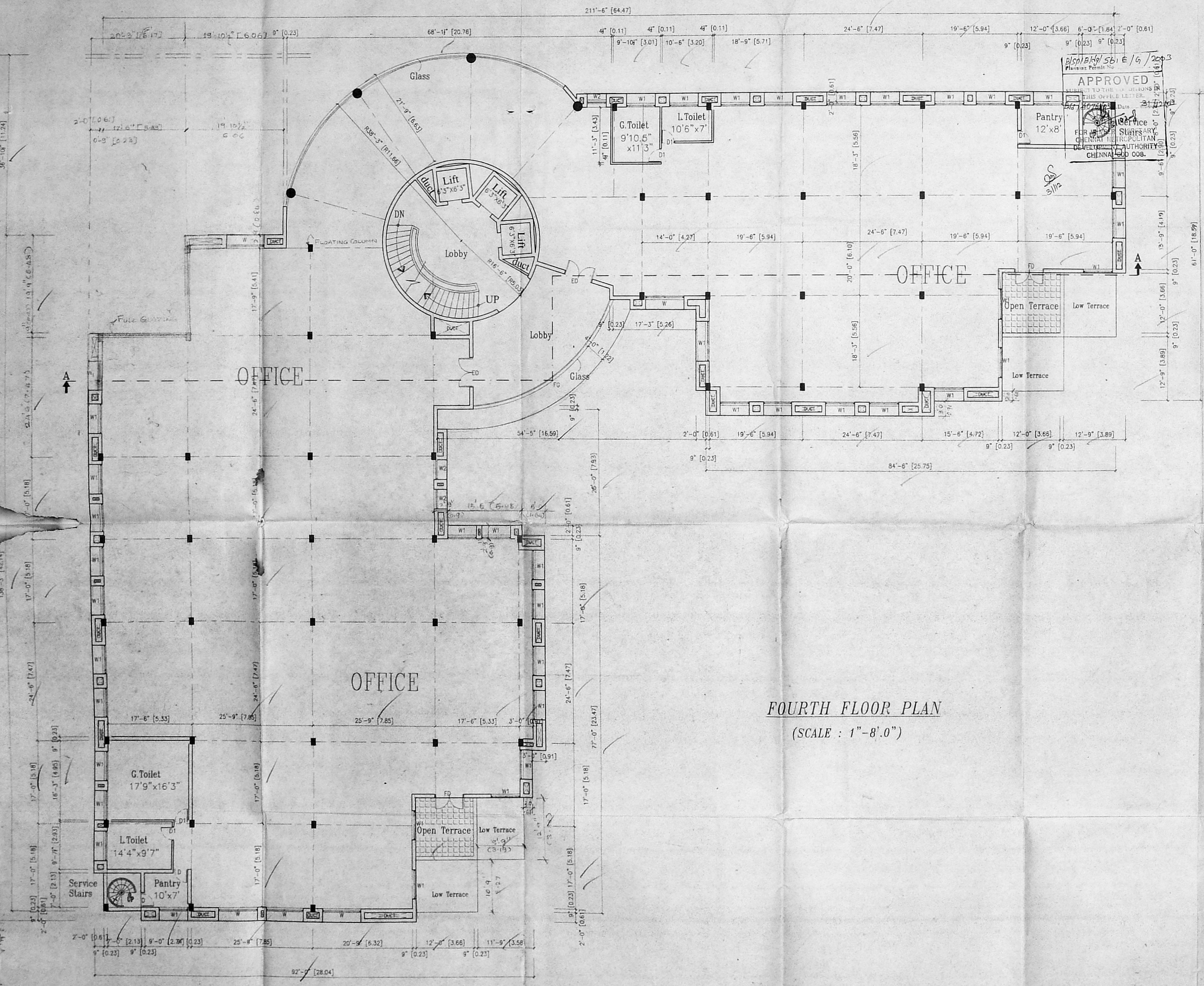

APPROVED
 SUBJECT TO THE CONDITIONS
 THIS OFFICE LETTER
 FOR THE SERVICE
 CHENNAI MUNICIPAL CORPORATION
 CHENNAI SUB DIV.
 21/11/2003
 5/11/2003

Schedule Of Joinery:-

ED	ENTRANCE DOOR	6'0" x 7'0" (1.22X2.44)
D1	DOOR	3'0" x 6'0" (0.76X2.13)
FD	FRENCH DOOR	4'0" x 7'0" (1.83X2.13)
W	WINDOW	8'0" x 4'6" (1.83X1.37)
W1	WINDOW	6'0" x 4'6" (1.83X1.37)
W2	WINDOW	4'0" x 4'6" (1.22X1.37)
SW	STAIRCASE WINDOW	4'0" x 3'6" (1.22X1.07)
V	VENTILATOR	2'0" x 3'0" (0.61X0.91)
FG	FIXED GLASS	39'9" x 7'0" (12.12X2.13)

COLOUR INDEX:

PROPOSED BUILDING	
EXISTING ROAD	
SITE BOUNDARY LINE	

FOURTH FLOOR PLAN
 (SCALE : 1"=8'.0")

SCALE : 1"= 8'.0" DATE :10-04-2003

OWNER:

LICENSED SURVEYOR:

NARAYAN NAVAMANNE
 ARCHITECT LICENSED SURVEYOR
 COUNCIL REG. NO. CA9913127
 CORPORATION OF CHENNAI
 PRO. NO. CH/100/2003

6/7
 PLAN SHOWING THE PROPOSED
 COMMERCIAL COMPLEX AT, 102 or 560
 NO:4, NUNGAMBAKKAM HIGH ROAD 4th LANE,
 NUNGAMBAKKAM, CHENNAI.
 RS.No: 51/19 Part, 51/20 and 51/24
 BLOCK No: 10.

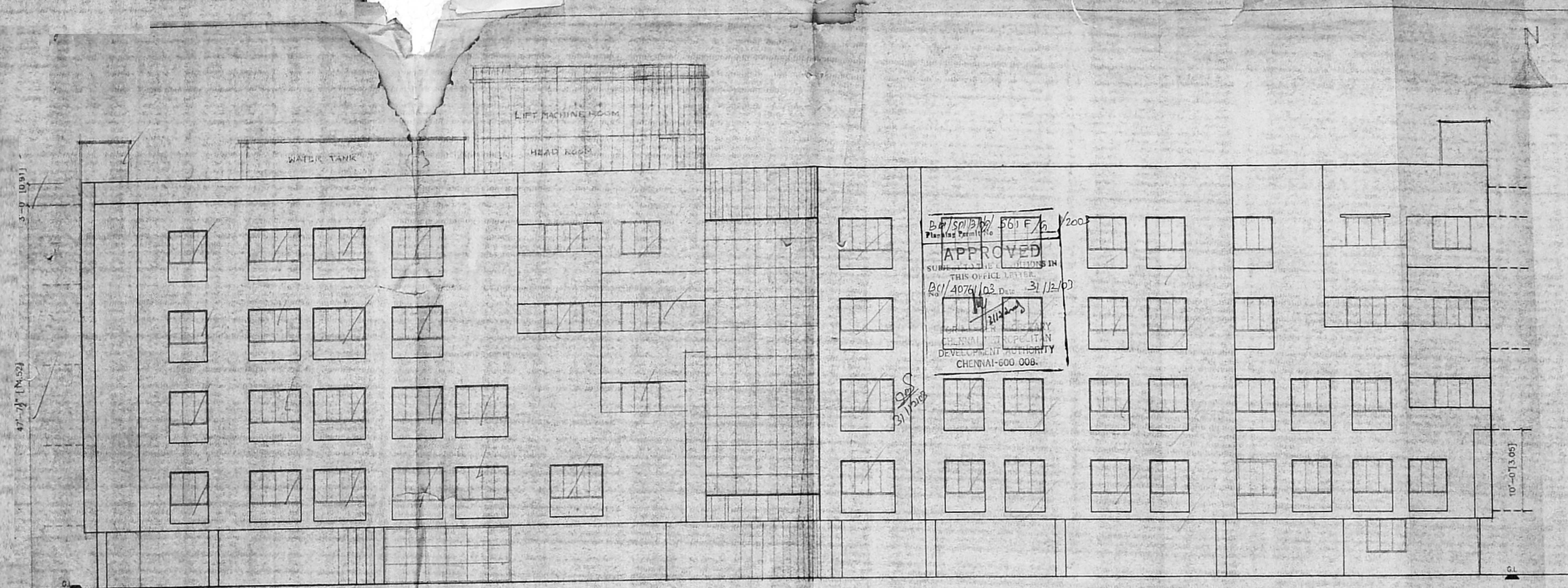

ELEVATION

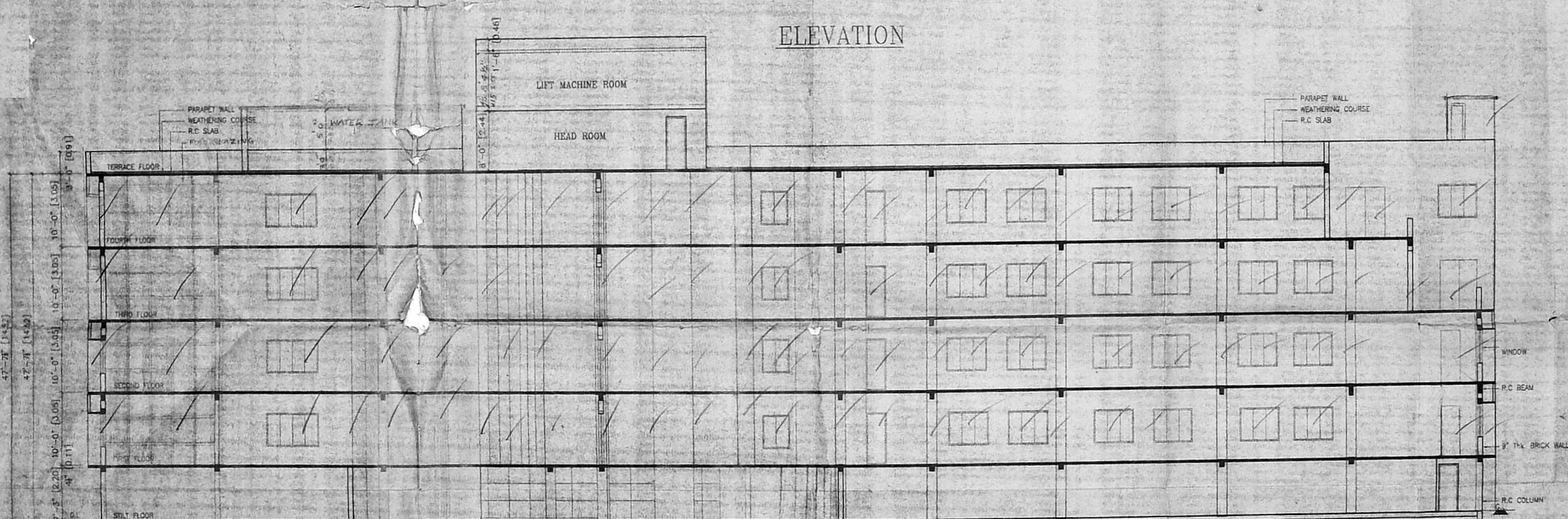

Schedule Of Joinery:-

	(FT.)	(MT.)
ED — ENTRANCE DOOR	6'-0" X 7'-0"	(1.83 X 2.44)
D1 — DOOR	5'-0" X 7'-0"	(1.52 X 2.13)
FD — FRENCH DOOR	6'-0" X 7'-0"	(1.83 X 2.13)
W — WINDOW	8'-0" X 4'-6"	(2.44 X 1.37)
W1 — WINDOW	6'-0" X 4'-6"	(1.83 X 1.37)
W2 — WINDOW	4'-0" X 4'-6"	(1.22 X 1.37)
SW — STAIRCASE WINDOW	4'-0" X 3'-6"	(1.22 X 1.07)
V — VENTILATOR	2'-0" X 3'-0"	(.61 X 0.91)
FG — FIXED GLASS	39'-9" X 7'-0"	(12.12 X 2.13)

COLOUR INDEX:

- PROPOSED BUILDING
- EXISTING ROAD
- SITE BOUNDARY LINE

SCALE : 1" = 8' 0" DATE : 10-04-2003

OWNER:

LICENSED SURVEYOR:

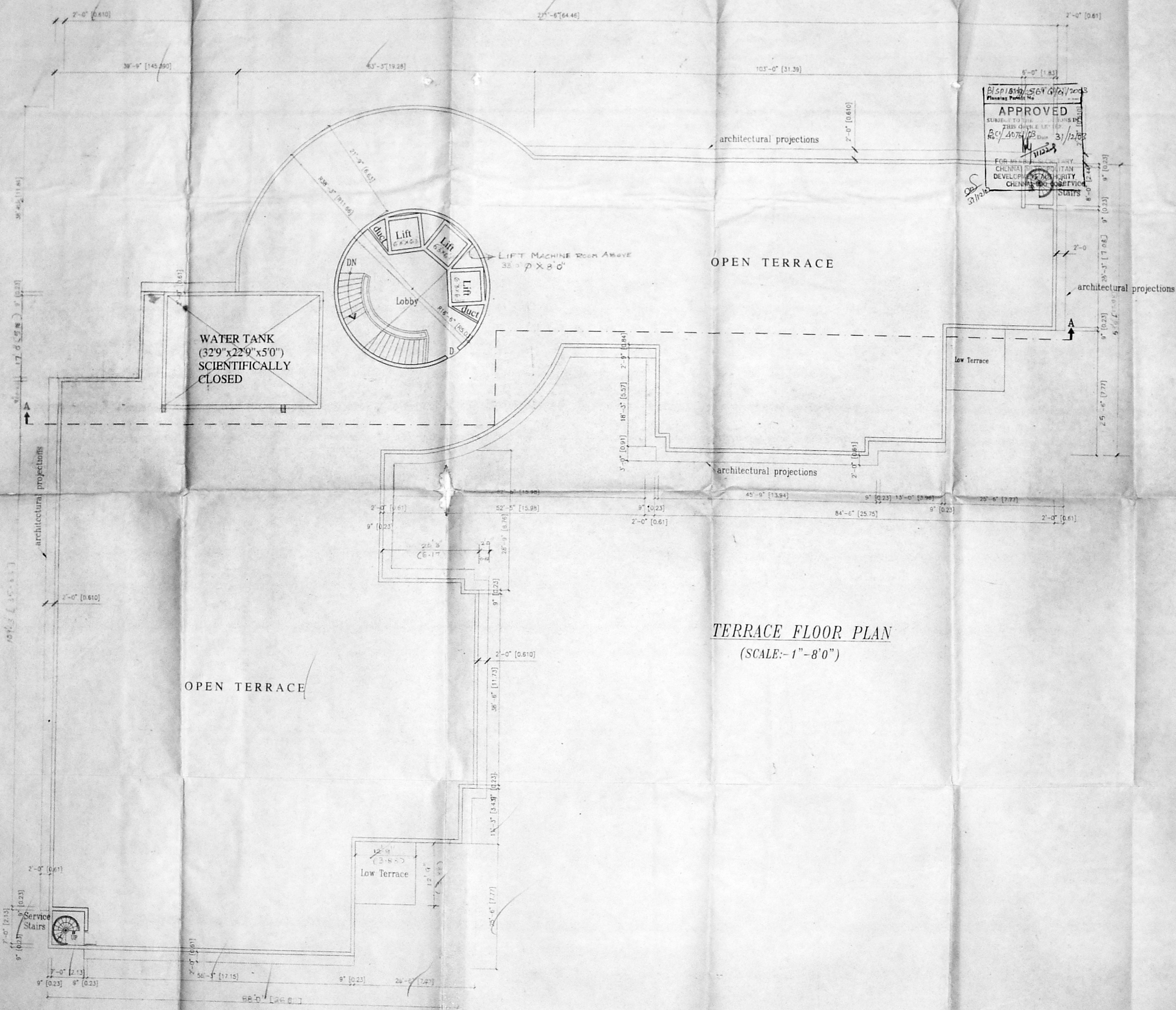

APPROVED
 FOR THE CITY MUNICIPALITY
 CHENNAI
 DEVELOPMENT AUTHORITY
 CHENNAI
 31/12/03

PLAN SHOWING THE PROPOSED
 COMMERCIAL COMPLEX AT,
 NO:4, NUNGAMBAKKAM HIGH ROAD 4th LANE,
 NUNGAMBAKKAM, CHENNAI.
 RS.No: 51/19 Part, 51/20 and 51/24
 BLOCK No: 10

CMDA (B) / No. 1
 C. No. 62/2076/02
 Amt
 Surveying
 R.K.T. (MT)
 A.P. 11/105
 D.P.

Schedule Of Joinery:-

ED	ENTRANCE DOOR	4'0" x 8'0" (1.22 x 2.44)
D	DOOR	3'0" x 7'0" (0.91 x 2.13)
D1	DOOR	2'6" x 7'0" (0.76 x 2.13)
FD	FRENCH DOOR	6'0" x 7'0" (1.83 x 2.13)
W	WINDOW	8'0" x 4'6" (1.83 x 1.37)
W1	WINDOW	6'0" x 4'6" (1.83 x 1.37)
W2	WINDOW	4'0" x 4'6" (1.22 x 1.37)
SW	STAIRCASE WINDOW	4'0" x 3'6" (1.22 x 1.07)
V	VENTILATOR	2'0" x 3'0" (0.61 x 0.91)
FG	FIXED GLASS	39'9" x 7'0" (12.12 x 2.13)

COLOUR INDEX

PROPOSED BUILDING	
EXISTING ROAD	
SITE BOUNDARY LINE	

SCALE : 1" = 8'0" DATE : 10-04-2003



OWNER:

LICENSED SURVEYOR:

KARANJAN NAVANANDE
 ARCHITECT & SURVEYOR
 COUNCIL REG. NO. CA/2011/127
 CORPORATION OF CHENNAI
 8, 14 CROSS ST, CHENNAI-600 086